



Photo courtesy of Kimberly McLeod

→ WHAT YOU'LL NEED



# Monster-rific!

Create your own fantastic beasts with a little paint and imagination.

## Follow these steps

1. Pull out plastic inner lining inside the tissue box.

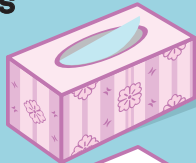

2. Paint the outside of the box white. This will ensure the tissue box design does not show through the paint.

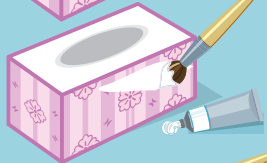

3. Once dry, paint the outside of the box a colour of your choice. Paint the inside a different colour.

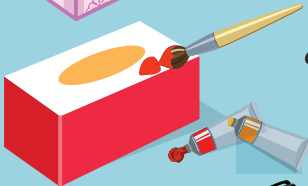

4. Using a black marker, draw an outline around the opening of the box. This will be the monster's 'mouth'.



5. Glue googly eyes above the 'mouth'. You can add one, two, three or more eyes, all in different sizes!



6. Cut out large teeth from white cardstock. Glue the teeth to the inside of the 'mouth'.



7. Glue pom poms to the top of the box, to give your monsters a little more character.



**Shine Through Art**  
**HEY PARENTS!** Art allows children to develop their **creativity** and **self-expression**. Use the opportunity to hone your child's **communication skills** by asking them about what they have made, why they chose a particular colour and so on.



### Snap & Show

Your child's masterpiece could be featured in the next issue of *Beanstalk!* Submit a picture of your child's tissue box monster online at [go.gov.sg/beanstalk-craft-submission](http://go.gov.sg/beanstalk-craft-submission) or scan this QR code.

